

DATE	REVISIONS	CK.

N/F
Andrew Drabkin

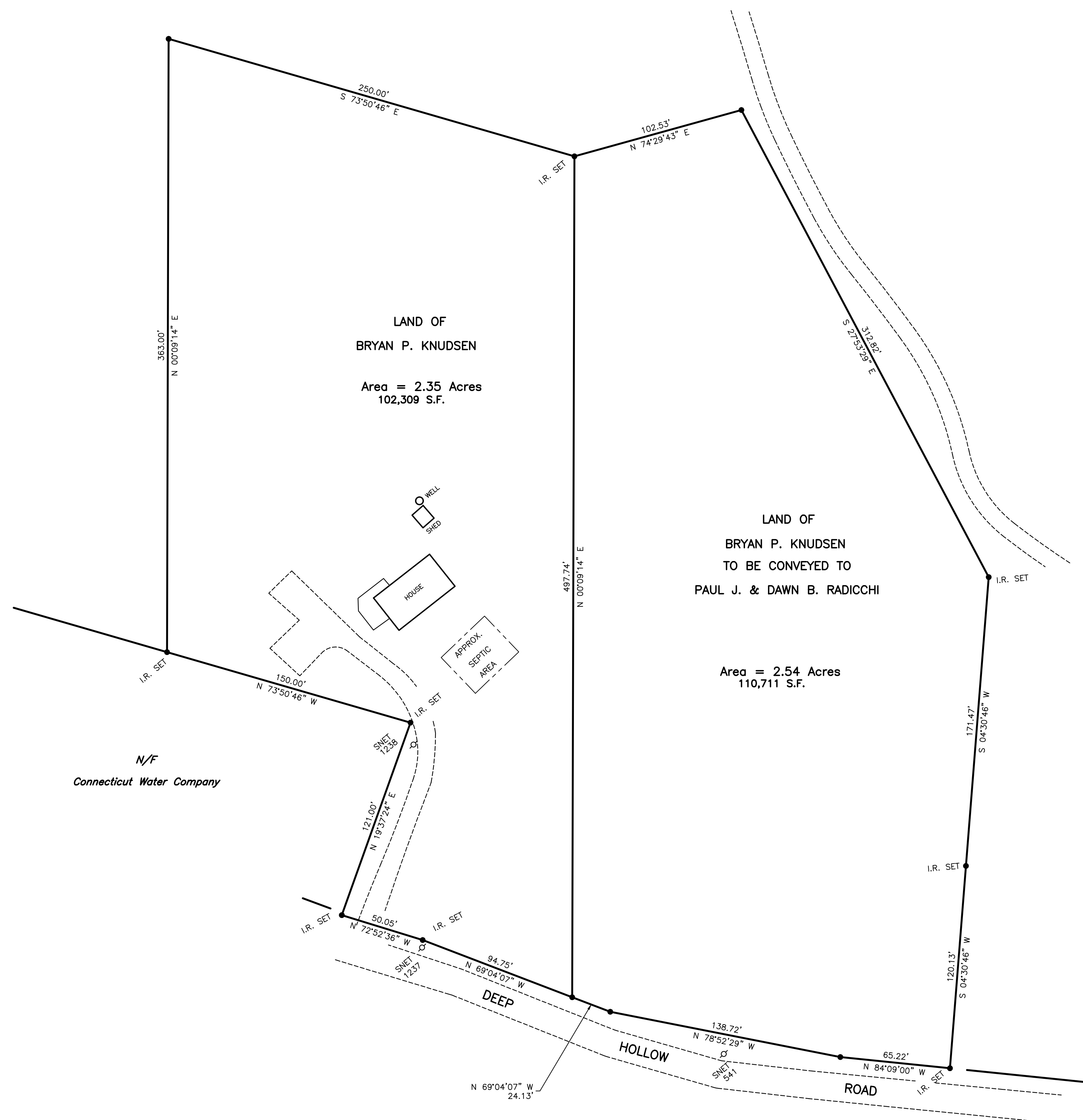
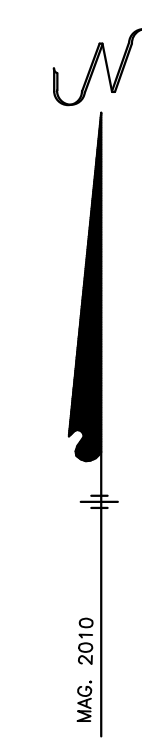

N/F
Andrew Drabkin

N/F
Connecticut Water Company

NOTES:

1. THIS SURVEY AND MAP HAS BEEN PREPARED IN ACCORDANCE WITH SECTIONS 20-300b-1 THRU 20-300b-20 OF THE REGULATIONS OF CONNECTICUT STATE AGENCIES - "MINIMUM STANDARDS FOR SURVEYS AND MAPS IN THE STATE OF CONNECTICUT" IT IS A "PROPERTY SURVEY" CONFORMING TO HORIZONTAL ACCURACY CLASS A-2 AND INTENDED TO BE USED TO DEPICT LAND TO BE CONVEYED.
2. REFERENCE MAP USED ENTITLED: COMPILATION MAP THE ESTATE OF LEONARD P. DIVIS, JR. NORTH SIDE OF DEEP HOLLOW ROAD CHESTER, CONNECTICUT SCALE: 1"=100' DATE: JUNE 14, 2010 BY RICHARD W. GATES, L.S.



I.R. = Iron Rod

TO MY KNOWLEDGE AND BELIEF, THIS MAP IS SUBSTANTIALLY CORRECT AS NOTED HEREON.

RICHARD W. GATES, CONN. L.S. LIC. NO. 8162

SEAL	RICHARD W. GATES LAND SURVEYOR 81 MAIN STREET CENTERBROOK, CT	
	LAND OF BRYAN P. KNUDSEN TO BE CONVEYED TO PAUL J. & DAWN B. RADICCHI DEEP HOLLOW ROAD CHESTER, CONNECTICUT	
SCALE 1"=40'	DATE MAY 8, 2020	IDENT. NO. CH 370